

BRAVO-M Saddle Stitcher

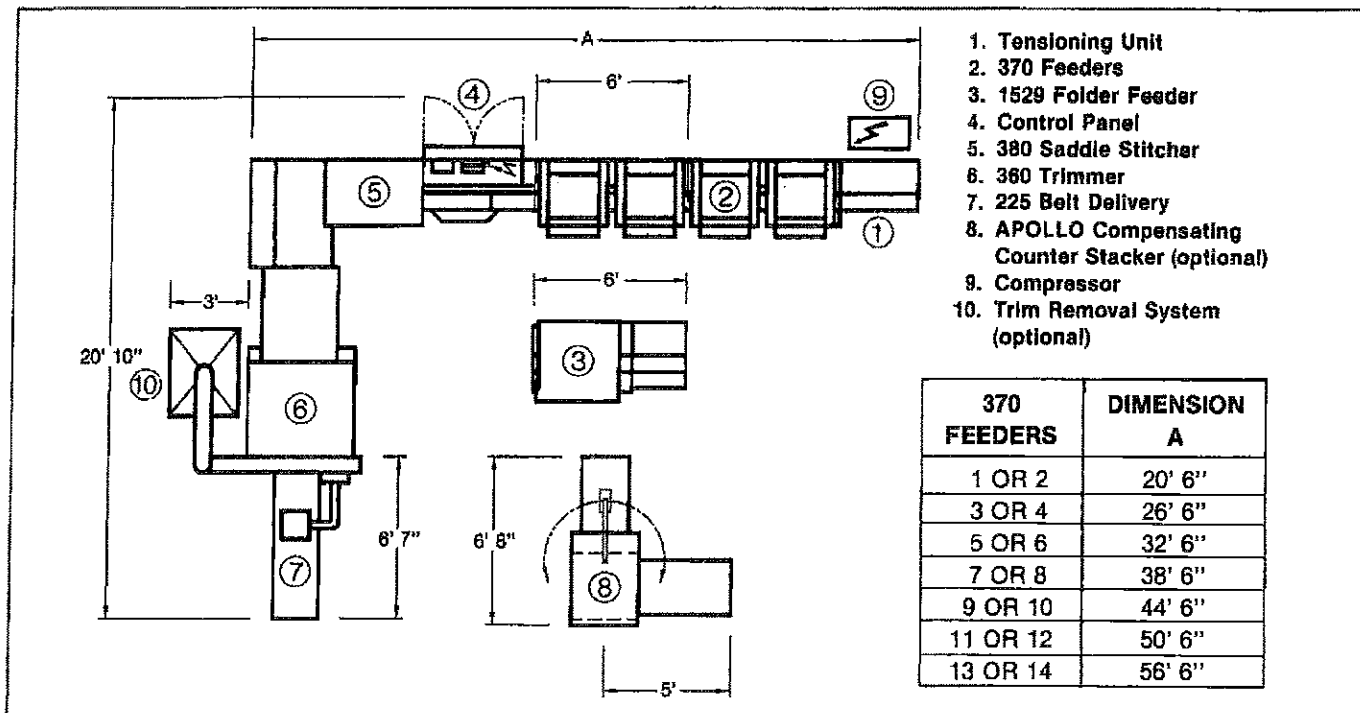

SPECIFICATIONS

380 Saddle Stitcher • 370 Feeder • 360 Trimmer • 225 Belt Delivery

Mechanical speed, max. 11,000 c/hr.
Maximum book thickness 1/2"
Electrical requirements 460V, 60 cycles
3-phase

Current rating, with one
compressor 50 amps
Each additional compressor . . . 10 amps

House air requirements 15 cfm @ 90 psi
Weight 15,000 lbs.
6 feeder pockets, folder feeder,
belt delivery and 2 compressors

	WIDTH x SPINE
Normal Trim	
Trimmed maximum	11-3/4" x 18-3/4"
Trimmed minimum*	3" x 4-1/16"
Untrimmed maximum	12-1/2" x 18-7/8"
Untrimmed minimum	4-1/4" x 6"
Trim cut-off	
maximum	2" on all 3 sides

	WIDTH x SPINE
Split cut	
Maximum trimmed	11-13/16" x 9-3/8"
Minimum trimmed*	3" x 3-3/4"
Punch cut	
Knife width	1/4" (others avail.)
Maximum trimmed	11-13/16" x 9-1/4"
Minimum trimmed*	3" x 3-1/2"

*with accessories, included

Design, specifications and measurements subject to change

MULLER MARTINI

Muller Martini Corp.
Plant Address:
40 Rabro Drive, Hauppauge, NY 11788
Phone: (516) 582-4343
FAX: (516) 348-1961

Mailing Address:
P.O. Box 3380
Smithtown, NY 11787-0811
Parts FAX: 1-800-258-6855